# Zuständigkeiten Tankstellen
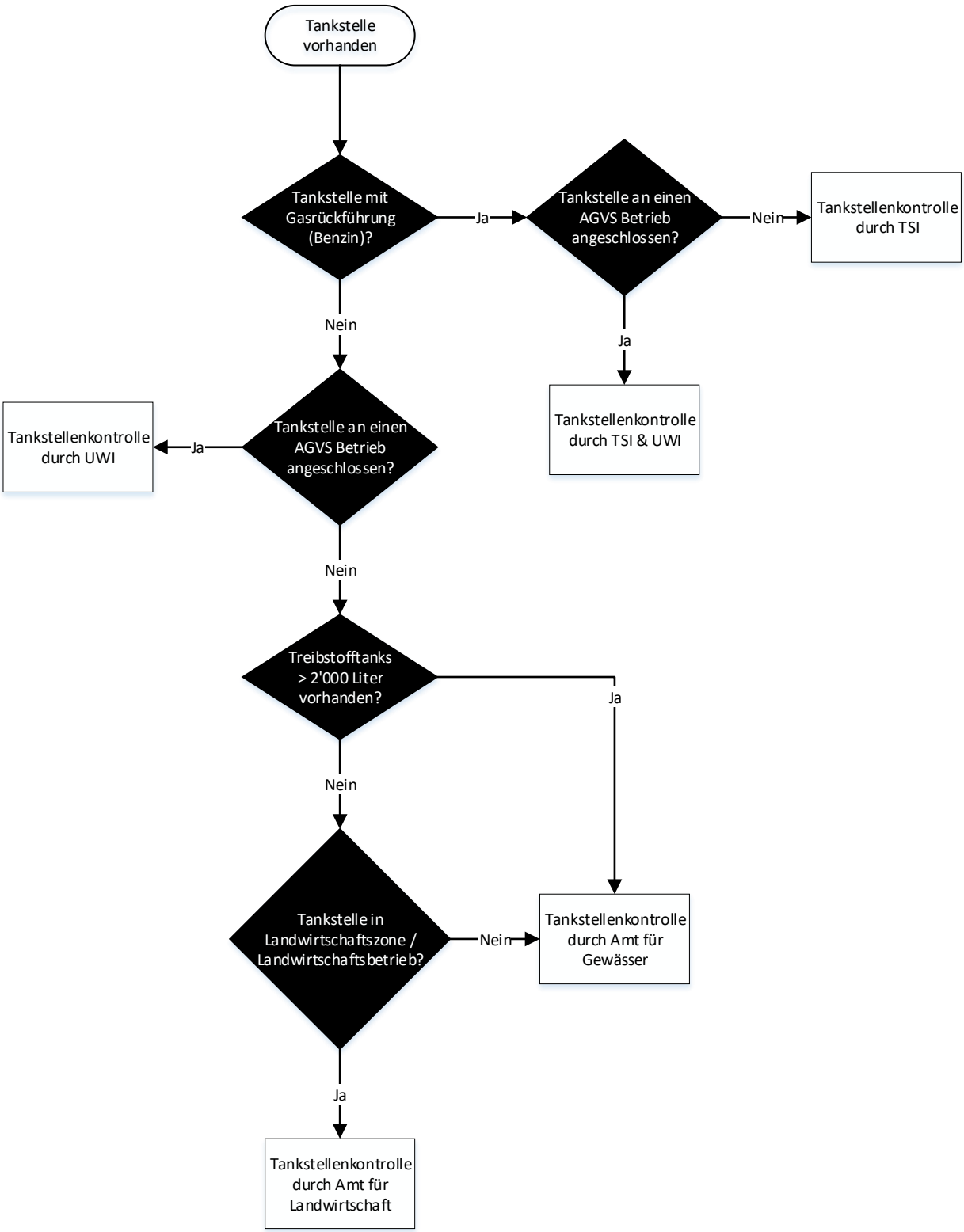
25.06.2024, AfG